

Parents, teachers, interpreters, hospital staff, and family members are invited to enroll in Family Conversations'

Signing Exact English (SEEI) Classes

These 8-session classes focus on helping students to improve their vocabulary, fluency, and expressiveness. They are suitable for adults and children, ages 10 and up.

Come learn SEEI in a fun and supportive setting!

****Please register prior to attending classes****

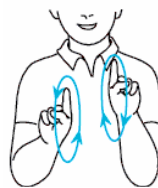

Sign



With

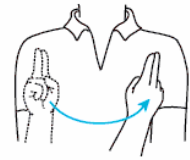

Us!

Pierce County Class Details:

*****Contact your FRC by June 23rd for funding*****

Dates: Tuesday nights, October 6th –
December 1st, 2009

Place: Good Samaritan Hospital/MultiCare
Children's Therapy Unit
402 15th Ave. SE, Puyallup 98372

Times: Beginning 5:00-6:30 pm
Intermediate/Advanced 6:30-8:00 pm

Class Fee

\$120.00

Due by the first day of
class

Early Bird Discount

Pay \$100.00

When you register by
09/23/09

Sign Class Registration Form - Fall 2009

Detach & return this form with payment to: CHRMC – Family Conversations, PO Box 5371 MS: W-6640, Seattle, WA 98105

Name _____ FRC _____

Address _____ City _____ Zip _____

Phone Number _____ E-mail Address _____

Class Location (check) King Pierce

Class Level (check) Beginner Intermediate/Advanced



Seattle Children's
HOSPITAL • RESEARCH • FOUNDATION

Questions? Email alisa.george@seattlechildrens.org
Or call (206) 987-3240 for more information or to enroll