

Family Conversations invites parents, teachers, interpreters, hospital staff, and family members to enroll in--

Signing Exact English Classes

Come See What Your Hands Can Say!

These 8-session classes focus on helping students to improve their vocabulary, fluency, and expressiveness. They are suitable for adults and children, ages 10 and up.

Come learn S.E.E. in a fun and supportive setting!

****Please register prior to attending classes****



Sign



With

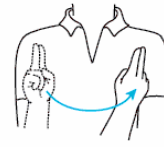

Us!

Clock Hours Available

King County Class Details:

Dates: **Monday Nights, January 6th – March 3rd, 2014**

Place: Seattle Children's Hospital
4800 Sand Point Way NE, Seattle 98105
Room RC.3.906

Times: Beginning 5:00-6:30 pm
Intermediate/Advanced 6:30-8:00 pm

Pierce County Class Details:

Dates: **Tuesday Nights, January 7th – March 4th, 2014**

Place: Good Samaritan Hospital/MultiCare
Children's Therapy Unit
402 15th Ave. SE, Puyallup 98372

Times: Beginning 5:00-6:30 pm
Intermediate/Advanced 6:30-8:00 pm

Instructor: Alisa George {alisa.george@seattlechildrens.org}

Early Bird Discount

Pay only \$120.00
When you register by
12/23/13

Class Tuition

\$140.00
Due the first day
of class

Sign Class Registration Form: Winter 2014

Detach & return this form with payment to: SCH – Family Conversations, PO Box 5371 MS: CBO-1, Seattle, WA 98145

{Or} e-mail form to Alisa George at alisa.george@seattlechildrens.org

Name _____ E-mail Address _____

Home Phone Number _____ Cell Phone Number _____

Why Taking Class? (parent, educator, etc.) _____

Class Location (check) ___ King ___ Pierce

Class Level (check) ___ Beginner ___ Intermediate/Advanced



Questions? Email alisa.george@seattlechildrens.org
Or call (425) 482-4178 for more information or to enroll